



DISCOVER  
**ACCENT DENTAL CARE**

---



**accent dental care**  
PUT A SMILE IN YOUR LIFE

# DENTAL CARE THAT'S JUST UPSTAIRS

Our modern, comfortable and professional dental practice aims to work to your schedule. We offer exceptional dental treatments and customer service during lunch breaks and around work commitments. Our 190 St Georges Terrace address is more than a convenient location.

Whether you're an individual client, member of a corporate benefit plan or even a visitor to Perth, it's time you discovered Accent Dental Care, Perth's premier dental practice.

**Take advantage of the three hour FREE parking at His Majesty's carpark! Ask reception to validate your ticket.**



# TREATING TEETH ON THE TERRACE FOR OVER 50 YEARS

---

**Accent Dental Care is an award-winning accredited dental practice with Perth's highest trained and most advanced dental professionals.**

We provide comprehensive, timely services for your teeth, gums, and jaw. Using the latest techniques and pain-free treatment, we're here to make your experience a pleasant one. Our practice was established on the Terrace in 1967.

In 2004 we moved to our current central location where we were able to design and build our premises into the relaxed but high tech practice we operate today. Dr Peter Wroth was joined by Dr Daniel Abbondanza and the practice was renamed Accent Dental Care to focus on our aim of excellence in dentistry.

Our practitioners are supported by an accomplished team of hygienists, practice manager, treatment and clinical coordinators, dental associates and master dental technicians all dedicated to making your treatment a client focused, positive dental experience.



# OUR STATE OF THE ART FACILITY PROVIDES

---

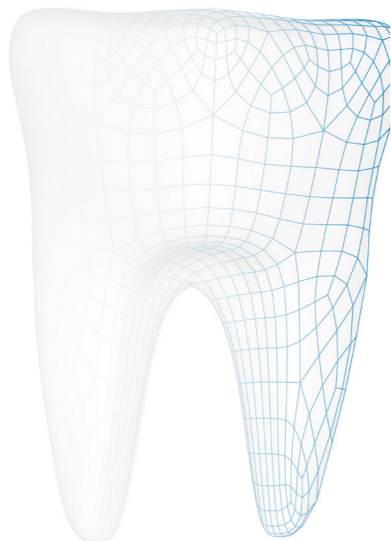

## **GENERAL DENTISTRY**

### **Comprehensive examination and treatment**

Including fillings, crowns, intra-oral and panoramic x-rays, dentures, root canal treatments, mouth guards and dental care for travellers.

### **Preventive Dental Services**

Our Hygiene Department provides professional teeth cleaning and periodontal gum treatments with oral hygiene instruction, breath testing and analysis, oral cancer screening and blood pressure monitoring.

### **Sedation Dentistry and Oral Surgery**

Simple & complex extractions including wisdom teeth, happy gas, in-house IV twilight sedation and general anaesthetic.



**Sterilisation Bay** The forefront of Infection Control



Actual Patient

**Veneers** Customised resin and ceramic veneers

**Crowns and Bridges** Conventional metal and all ceramic technologies including CAD/CAM

**Smile Rejuvenation** For worn, stained or broken teeth

**Digital Smile Design**

**Teeth Whitening** With the latest Philips Zoom technology

**Gum Lifts**

**Non-Metallic Fillings** Two options: bonded resin and ceramic

# COSMETIC DENTISTRY



Accent Dental Care has been straightening smiles with Invisalign treatment since 2009 and are one of Perth's leading Invisalign providers.

The Invisalign System is a virtually invisible treatment that uses a series of custom-made, removable aligners to gently yet effectively straighten your teeth to their ideal position.

Unlock your best smile with Invisalign, the world's most advanced clear aligners.

# INVISALIGN

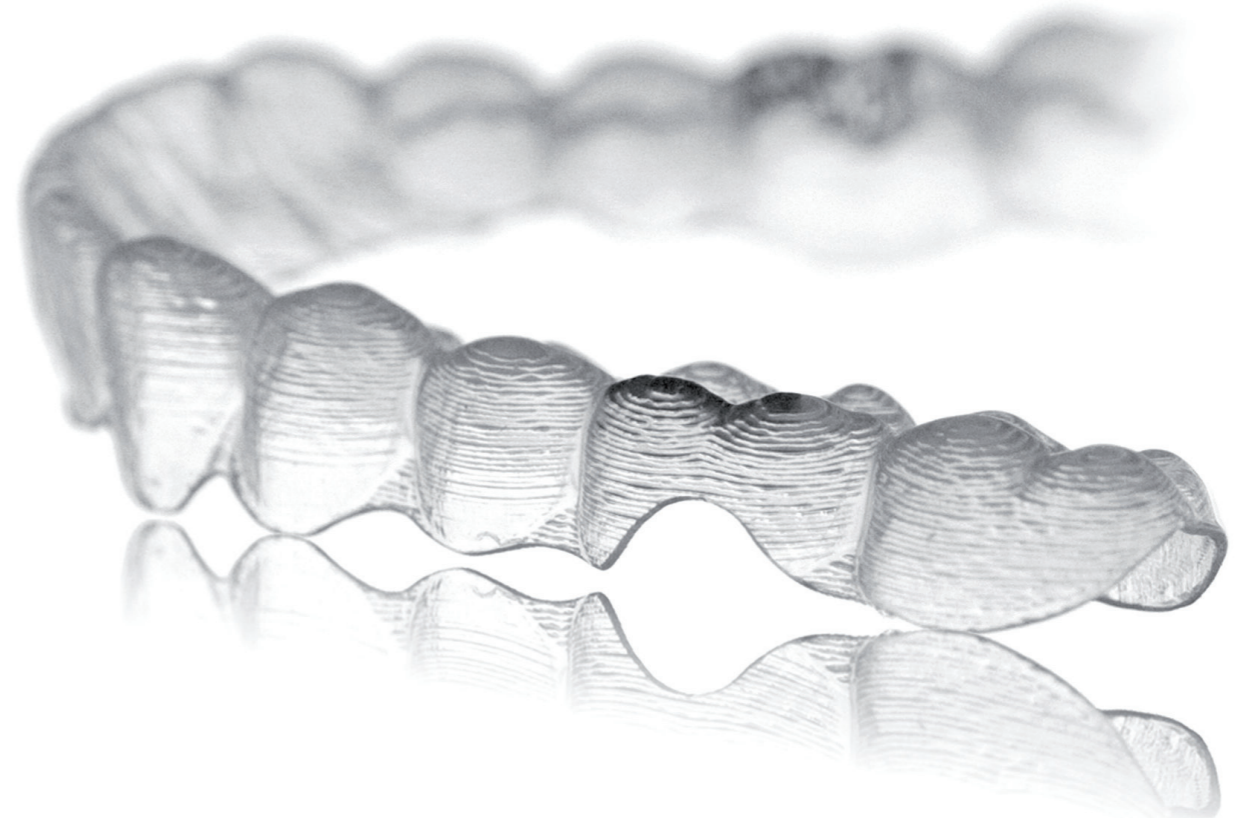



Actual Patient

#### **Single and Multiple Tooth Replacement**

Single or multiple front or rear missing teeth can be replaced with a titanium dental implant and ceramic teeth, restoring function and aesthetics.

#### **Full Upper and Lower Arches**

Implant supported dentures. An affordable solution for increased stability and retention for removable dentures.

#### **All-on-Four**

Implant supported bridges with acrylic and ceramic teeth, the ultimate solution for missing teeth.

#### **Simple and Complex Grafting**

Bone grafting, gum grafting and sinus lifts.

# DENTAL IMPLANTS

# ADDITIONAL SERVICES



## iTERO SCANNING

The latest digital imaging technologies

No need for gooey, messy impressions

## CORPORATE DENTAL

Management of fly in fly out employees providing individualised treatment programmes

Executive and employee monitored dental checks

Pre-employment and deployment dental screening

VIP Membership program

Corporate rates at local hotels for country patients

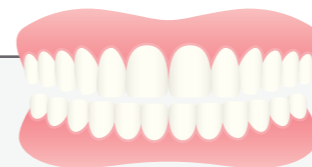

## DENTURE CLINIC

New complete dentures, denture repairs and relines

### Partial Dentures

Acrylic based and metal based removable dentures



## TMJ DYSFUNCTION

Diagnosis of jaw joint problems: grinding, clenching and jaw pain. Appliance therapy and botox therapy

### SNORING RELIEF

Diagnosis and management of sleep disturbances



## EMERGENCY DENTAL

We provide urgent dental appointments available on the day

# VISIT OUR PRACTICE



Mezzanine Floor,  
190 St Georges Terrace  
Perth, Western Australia  
6000

**P** +618 9226 1461

**F** +618 9226 1460

**E** [info@accentdental.com.au](mailto:info@accentdental.com.au)

[www.accentdental.com.au](http://www.accentdental.com.au)